



**Customer:** Hill Beverage Company

**Address:** 14155 US 290  
Austin, TX 78737

**Sample ID:** Peaches N Honies CBD, D9

**Matrix:** Edible

**Labnumber:** 24C0088-01

**Total mass or volume per unit (g or mL):** 237

**Density (g/mL):** 1.0548

## Cannabinoid Profile

**Test Conditions:** 17°C

**Extraction Technician:** CB

**Analytical Chemist:** CB

Extraction Date(s)	Analysis Date(s)
3/18/2024	3/20/2024

Test Method: Cannabinoid Potency by HPLC		Results		
	LOD (mg/mL)	%	mg/mL	mg/Can
Cannabidivarin (CBDV)	<0.002			
Cannabidiolic Acid (CBD-A)	<0.002			
Cannabigerolic Acid (CBG-A)	<0.002			
Cannabigerol (CBG)	<0.002			
Cannabidiol (CBD)		0.002	0.021	4.95
Tetrahydrocannabivarin (THCV)	<0.002			
Cannabinol (CBN)	<0.002			
Cannabichromene (CBC)	<0.002			
delta 9-Tetrahydrocannabinol (THC)		0.001	0.011	2.62
delta-9-Tetrahydrocannabinolic Acid (THC-A)	<0.004			
delta 8-Tetrahydrocannabinol	<0.004			
<b>Cannabinoids Total</b>		<b>%</b>	<b>mg/mL</b>	
Max Active THC (delta-9-tetrahydrocannabinol)		0.00	0.01	
Max Active CBD		0.00	0.02	
Total Cannabinoids		0.00	0.03	

Following USDA guidelines on uncertainty, Altitude Consulting's uncertainty is calculated to be +/- 5% for all cannabinoids using a coverage factor of 2 (95% confidence interval). Measurement uncertainty has not been factored into reported values. Blank results indicate the compound was below the limit of detection.

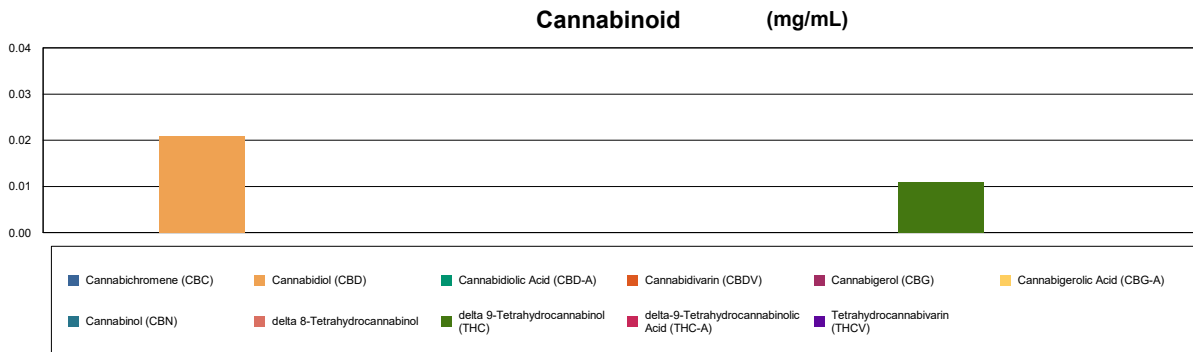

**Gary Brook - Laboratory Director - 3/21/2024**

Reporting Limits will vary based on sample extraction weight used for the analysis.

The results of this report are based solely on the sample submitted and cannot be reproduced. Decision Rule: Measurement uncertainty is not accounted for in the reported values.

Results are based solely on calculated numbers. Altitude Consulting makes no Statements of conformity. Pesticide, metal, and microbial analyses are subcontracted to ISO

17025 laboratories.

**ANALYZED BY:**

Anresco Laboratories  
1375 Van Dyke Avenue,  
San Francisco, CA 94124  
C8-0000052-LIC

**CUSTOMER:**

Hill Beverage Co  
18207 Lemans  
San Antonio, TX 78258

**SAMPLE INFORMATION**

**Sample No.:** 1228170  
**Product Name:** Doggy Spritz - Peaches n Honies 1-6  
**Matrix:** Edible (Beverage)  
**Lot #:** 4152

**Date Received:** 06/28/2024  
**Date Reported:** 07/02/2024

**TEST SUMMARY**

**Microbiological Screen:** ✔ Pass      **Pesticide Residue Screen:** ✔ Pass  
**Residual Solvent Screen:** ✔ Pass      **Heavy Metal Screen:** ✔ Pass  
**Foreign Material:** ✔ Pass      **Mycotoxin Screen:** ✔ Pass

**Microbiological Screen** ✔ Pass

06/29/2024

Analyte	Method	Findings	Status
Salmonella	MF-MICRO-11 (AOAC 2016.01)	Negative	Pass
STEC	3M MDS STEC	Negative	Pass

**Pesticide Residue Screen** ✔ Pass

07/01/2024

**Method:** MF-CHEM-13

**Instrument:** Liquid Chromatography Tandem Mass Spectrometry (LC-MS/MS) & Gas Chromatography Tandem Mass Spectrometry (GC-MS/MS)

Analyte	LOD/LOQ (µg/g)	Findings (µg/g)	Limit (µg/g)	Status
Abamectin	0.04/0.10	ND	0.3	Pass
Acephate	0.02/0.06	ND	5.0	Pass
Acequinocyl	0.04/0.10	ND	4.0	Pass
Acetamiprid	0.017/0.05	ND	5.0	Pass
Aldicarb	0.02/0.06	ND	0.02	Pass
Azoxystrobin	0.02/0.06	ND	40.0	Pass
Bifenazate	0.02/0.06	ND	5.0	Pass
Bifenthrin	0.04/0.10	ND	0.5	Pass
Boscalid	0.02/0.06	ND	10.0	Pass
Captan	0.2/0.6	ND	5.0	Pass
Carbaryl	0.02/0.06	ND	0.5	Pass
Carbofuran	0.017/0.05	ND	0.017	Pass
Chlorantraniliprole	0.02/0.06	ND	40.0	Pass
Chlordane	0.02/0.06	ND	0.02	Pass
Chlorfenapyr	0.02/0.06	ND	0.02	Pass
Chlorpyrifos	0.02/0.06	ND	0.02	Pass
Clofentezine	0.02/0.06	ND	0.5	Pass
Coumaphos	0.02/0.06	ND	0.02	Pass
Cyfluthrin	0.10/0.30	ND	1.0	Pass
Cypermethrin	0.10/0.30	ND	1.0	Pass
Daminozide	0.017/0.05	ND	0.017	Pass
DDVP (Dichlorvos)	0.013/0.04	ND	0.013	Pass
Diazinon	0.017/0.05	ND	0.2	Pass
Dimethoate	0.017/0.05	ND	0.017	Pass
Dimethomorph	0.017/0.05	ND	20.0	Pass
Ethoprop(hos)	0.02/0.06	ND	0.02	Pass
Etofenprox	0.02/0.06	ND	0.02	Pass
Etoxazole	0.02/0.06	ND	1.5	Pass
Fenhexamid	0.017/0.05	ND	10.0	Pass
Fenoxycarb	0.02/0.06	ND	0.02	Pass
Fenpyroximate	0.02/0.06	ND	2.0	Pass
Fipronil	0.02/0.06	ND	0.02	Pass
Flonicamid	0.02/0.06	ND	2.0	Pass
Fludioxonil	0.02/0.06	ND	30.0	Pass
Hexythiazox	0.02/0.06	ND	2.0	Pass
Imazalil	0.02/0.06	ND	0.02	Pass

Analyte	LOD/LOQ (µg/g)	Findings (µg/g)	Limit (µg/g)	Status
Imidacloprid	0.02/0.06	ND	3.0	Pass
Kresoxim Methyl	0.02/0.06	ND	1.0	Pass
Malathion	0.017/0.05	ND	5.0	Pass
Metalaxyl	0.017/0.05	ND	15.0	Pass
Methiocarb	0.02/0.06	ND	0.02	Pass
Methomyl	0.013/0.04	ND	0.1	Pass
Methyl parathion	0.02/0.06	ND	0.02	Pass
Mevinphos	0.02/0.06	ND	0.02	Pass
Myclobutanil	0.02/0.06	ND	9.0	Pass
Naled	0.017/0.05	ND	0.5	Pass
Oxamyl	0.013/0.04	ND	0.2	Pass
Paclobutrazol	0.02/0.06	ND	0.02	Pass
Pentachloronitrobenzene	0.017/0.05	ND	0.2	Pass
Permethrins	0.10/0.30	ND	20.0	Pass
Phosmet	0.02/0.06	ND	0.2	Pass
Piperonyl Butoxide	0.02/0.06	ND	8.0	Pass
Prallethrin	0.04/0.10	ND	0.4	Pass
Propiconazole	0.02/0.06	ND	20.0	Pass
Propoxur	0.013/0.04	ND	0.013	Pass
Pyrethrins	0.15/0.50	ND	1.0	Pass
Pyridaben	0.017/0.05	ND	3.0	Pass
Spinetoram	0.02/0.06	ND	3.0	Pass
Spinosad	0.02/0.06	ND	3.0	Pass
Spiromesifen	0.04/0.10	ND	12.0	Pass
Spirotetramat	0.02/0.06	ND	13.0	Pass
Spiroxamine	0.017/0.05	ND	0.017	Pass
Tebuconazole	0.02/0.06	ND	2.0	Pass
Thiacloprid	0.013/0.04	ND	0.013	Pass
Thiamethoxam	0.02/0.06	ND	4.5	Pass
Trifloxystrobin	0.02/0.06	ND	30.0	Pass

## Residual Solvent Screen ✔ Pass

06/28/2024

Method: MF-CHEM-32

Instrument: Gas Chromatography Mass Spectrometry (GC/MS)

Analyte	LOD/LOQ (ppm)	Findings (ppm)	Limit (ppm)	Status
1,2-Dichloroethane	0.5/0.5	ND	1	Pass
Acetone	57/200	ND	5000	Pass
Acetonitrile	56/200	ND	410	Pass
Benzene	0.5/0.5	ND	1	Pass
n-Butane	45/200	ND	5000	Pass
Chloroform	0.5/0.5	ND	1	Pass
Ethanol	37/200	1100.00	5000	Pass
Ethyl acetate	38/200	ND	5000	Pass
Ethyl ether	37/200	ND	5000	Pass
Ethylene oxide	0.1/0.5	ND	1	Pass
n-Heptane	135/200	ND	5000	Pass
n-Hexane	49/200	ND	290	Pass
Isopropyl alcohol	57/200	ND	5000	Pass
Methanol	37/200	<LOQ	3000	Pass
Methylene chloride	0.1/0.5	ND	1	Pass
n-Pentane	37/200	ND	5000	Pass
Propane	72/200	ND	5000	Pass
Toluene	49/200	ND	890	Pass
Total xylenes (ortho-, meta-, para-)	58/200	ND	2170	Pass
Trichloroethylene	0.5/0.5	ND	1	Pass

## Heavy Metal Screen ✔ Pass

07/01/2024

Method: MF-CHEM-16

Instrument: Inductively Coupled Plasma Mass Spectrometry (ICP-MS)

Analyte	LOD/LOQ (µg/g)	Findings (µg/g)	Limit (µg/g)	Status
Arsenic	0.02/0.05	ND	1.5	Pass
Cadmium	0.02/0.05	ND	0.5	Pass
Mercury	0.02/0.05	ND	3	Pass
Lead	0.02/0.125	ND	0.5	Pass

**Foreign Material** ✔ Pass

07/01/2024

Method: MF-MACRO-5

Analyte	Findings	Limit	Status
Sand, Soils, Cinders, and Dirt	ND	25%	Pass
Mold	ND	25%	Pass
Imbedded Foreign Material	ND	25%	Pass
Insect Fragment	ND	1 per 3g	Pass
Hair	ND	1 per 3g	Pass
Mammalian Excreta	ND	1 per 3g	Pass

**Mycotoxin Screen** ✔ Pass

07/01/2024

Method: MF-CHEM-13

Instrument: Liquid Chromatography Tandem Mass Spectrometry (LC-MS/MS) & Gas Chromatography Tandem Mass Spectrometry (GC-MS/MS)

Analyte	LOD/LOQ (µg/kg)	Findings (µg/kg)	Limit (µg/kg)	Status
Aflatoxin B1	2/5	ND	-	-
Aflatoxin B2	2/5	ND	-	-
Aflatoxin G1	2/5	ND	-	-
Aflatoxin G2	2/5	ND	-	-
Total Aflatoxins	8/20	ND	20	Pass
Ochratoxin A	6/18	ND	20	Pass

ND = None Detected  
LOD = Limit of Detection  
LOQ = Limit of Quantitation

Reported by



Eric Tam  
Senior Chemist



Scan to verify